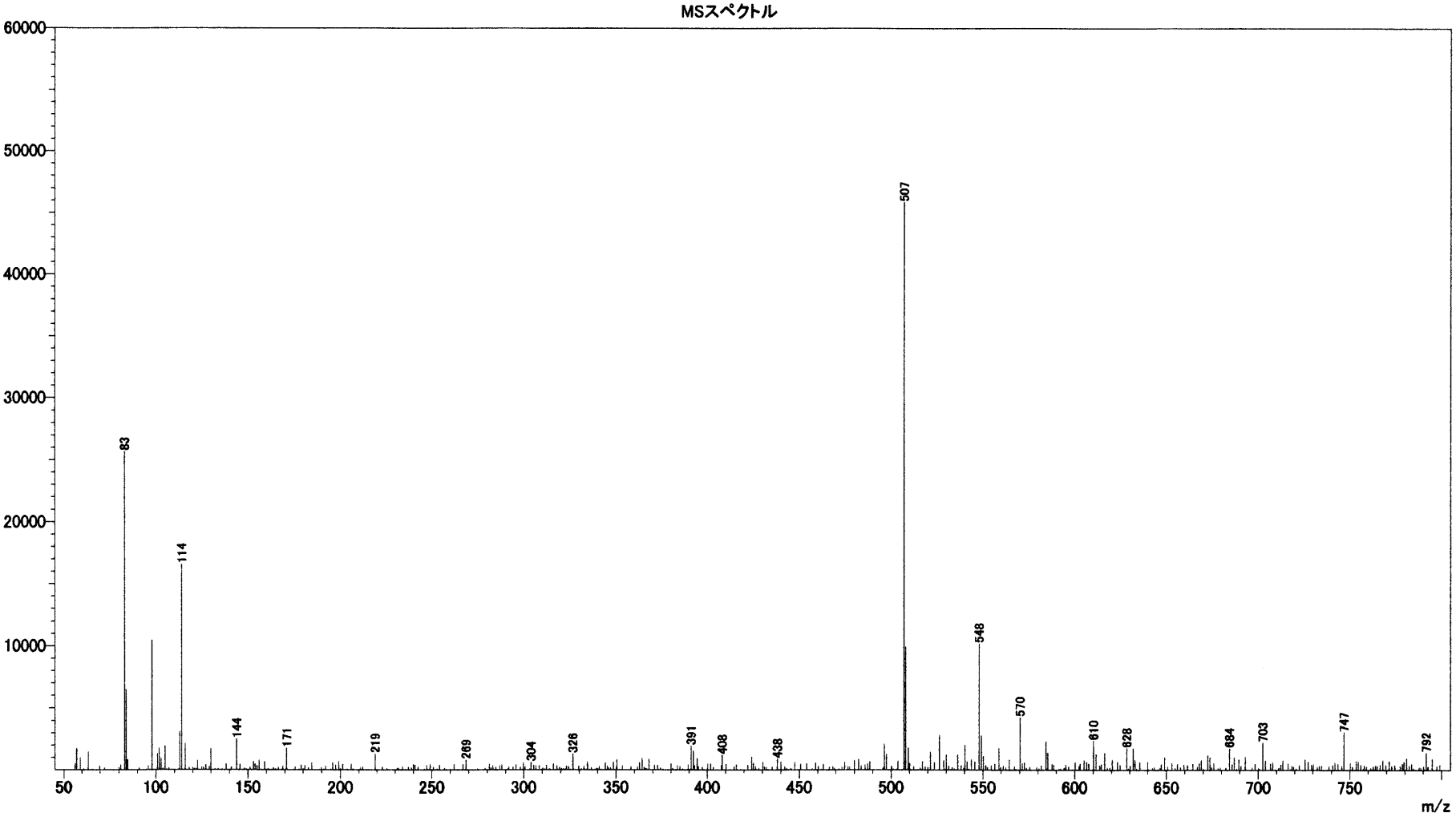品名 (Z)-メタフルミゾン標準品