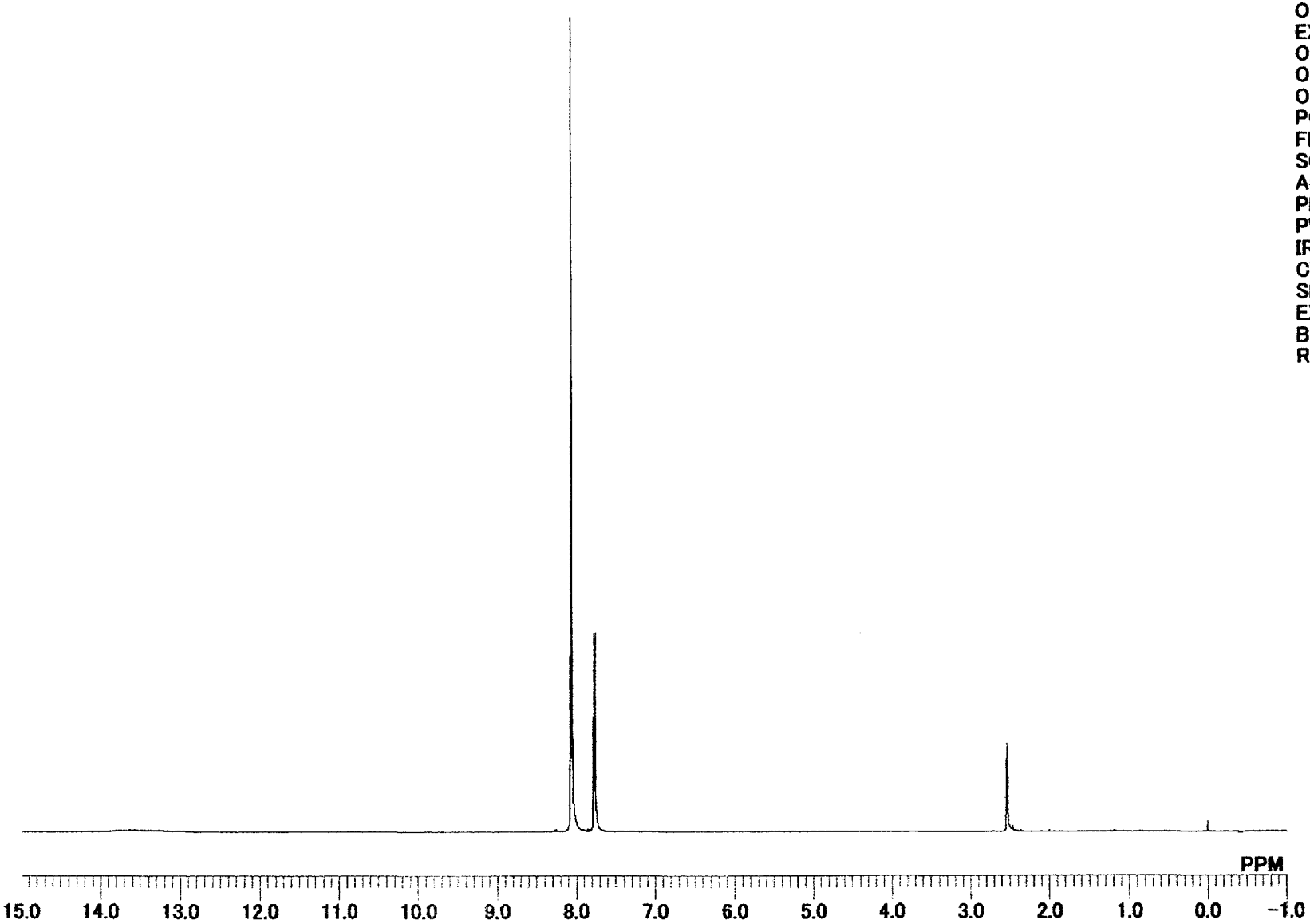

OBNUC	1H
EXMOD	NON
OBFRQ	399.65 MHz
OBSET	124.00 KHz
OBFIN	10500.00 Hz
POINT	32768
FREQU	7992.01 Hz
SCANS	8
ACQTM	4.1001 sec
PD	2.9000 sec
PW1	6.50 usec
IRNUC	1H
CTEMP	25.3 c
SLVNT	DMSO
EXREF	0.00 ppm
BF	0.12 Hz
RGAIN	17

品　　名
6-クロロピコリン酸